

Official copy of register of title

Title number EX862832

Edition date 07.03.2011

- This official copy shows the entries in the register of title on 3 June 2011 at 13:32:44.
- This date must be quoted as the "search from date" in any official search application based on this copy.
- The date at the beginning of an entry is the date on which the entry was made in the register.
- Issued on 3 June 2011.
- Under s.67 of the Land Registration Act 2002, this copy is admissible in evidence to the same extent as the original.
- For information about the register of title see Land Registry website www.landregistry.gov.uk or Land Registry Public Guide 1 - *A guide to the information we keep and how you can obtain it*.
- This title is dealt with by Land Registry Peterborough Office.

A: Property register

This register describes the land and estate comprised in the title.

ESSEX : BRAINTREE

- 1 (07.03.2011) The Freehold land shown edged with red on the plan of the above title filed at the Registry and being Land lying to the north of Coupals Road, Sturmer, Haverhill.

B: Proprietorship register

This register specifies the class of title and identifies the owner. It contains any entries that affect the right of disposal.

Title absolute

- 1 (07.03.2011) PROPRIETOR: STURMER PARISH COUNCIL care of Mere Cottage, Linnetts Lane, Sturmer, Haverhill, Suffolk CB9 7XW.

End of register

Land Registry
Official copy of
title plan

Title number **EX862832**
Ordnance Survey map reference **TL6944NW**
Scale **1:1250** enlarged from 1:2500
Administrative area **Essex: Braintree**

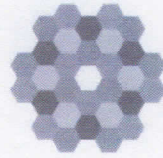

© Crown Copyright. Produced by Land Registry. Reproduction in whole or in part is prohibited without the prior written permission of Ordnance Survey. Licence Number 100026316.

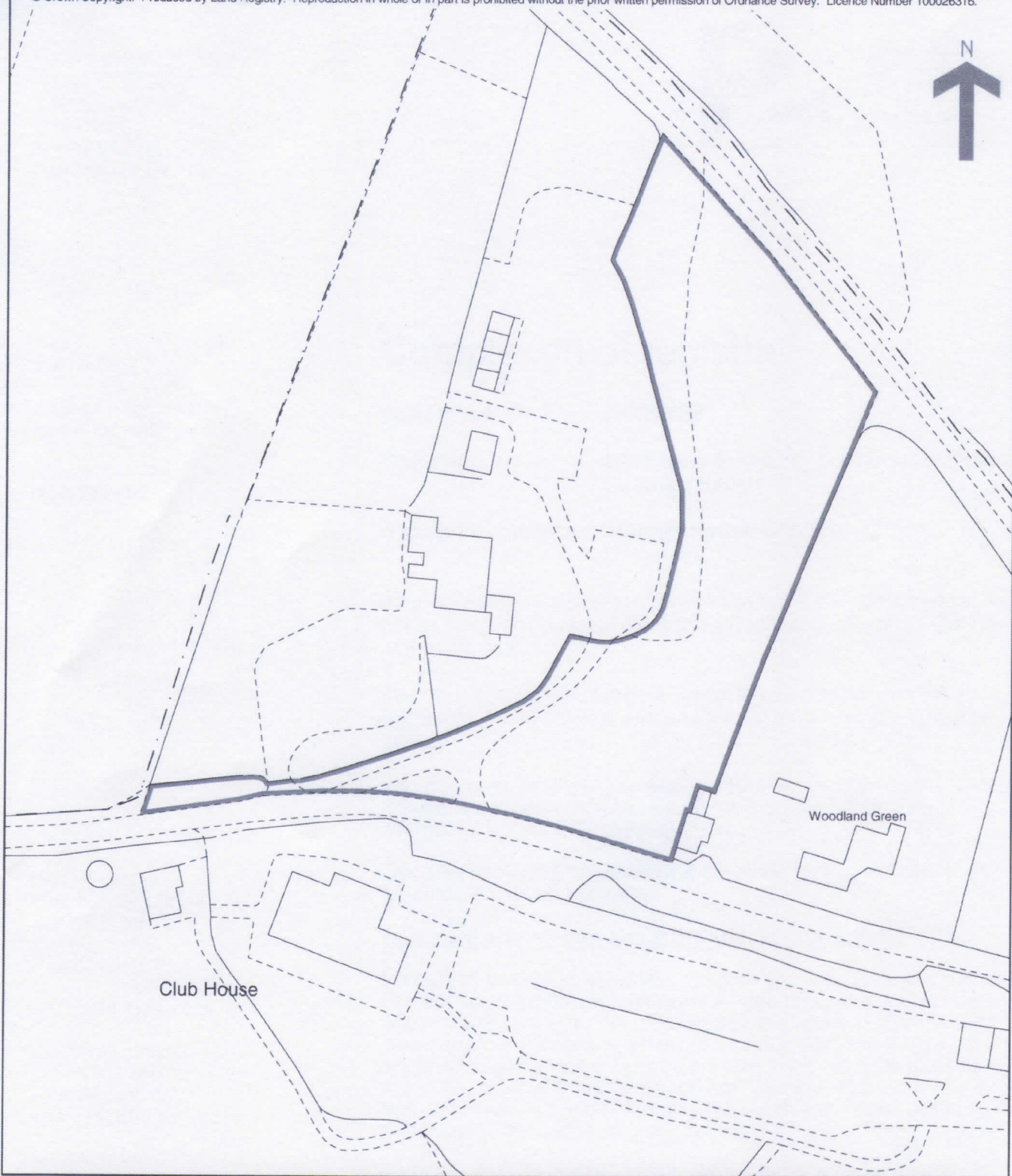

This official copy issued on 3 June 2011 shows the state of this title plan on 3 June 2011 at 13:32:44. It is admissible in evidence to the same extent as the original (s.67 Land Registration Act 2002).

This title plan shows the general position, not the exact line, of the boundaries. It may be subject to distortions in scale. Measurements scaled from this plan may not match measurements between the same points on the ground. See Land Registry Public Guide 19 - Title Plans and Boundaries.

This title is dealt with by Land Registry, Peterborough Office.